

**Cirencester Car Club Ltd**

# **THE 16th CORINIUM RUN**

Sunday 14<sup>th</sup> April 2019

**Start/Finish:  
The Highwayman Inn,  
Beech Pike,  
Elkstone,  
Cheltenham  
GL53 9PH.  
163.966,107**

**Thank you for your entry.**

**Your identification number can be found on the enclosed entry list.**

**Your start time from The Highwayman Inn can be found on the enclosed start times list,  
(Car 1 at 10.01).**

**Travelling Marshals will start at 9.31 plus your TM number in minutes, (TM 1 at 9.31).**

CIRENCESTER CAR CLUB CORINIUM RUN  
**FINAL INSTRUCTIONS**

Thank you for your entry.

Please take a moment to read these final instructions as they will aid your enjoyment of the day and make ours, as organisers, just a little bit easier.

**Measured Mile**

Before you arrive at the Highwayman Inn start venue you may wish, to calibrate any tripmeters in line with the one used to compile the roadbook).

Please see enclosed map.

**SIGNING-ON**

This will take place at The Highwayman Inn 08.30 to 10.45.

Please see enclosed maps.

**Please aim to arrive at least 45 Mins before your start time.**

On arrival at The Highwayman Inn please park as per the enclosed plan and as directed by our marshals.

Sign on and collect your road book and rally plate.

Breakfast rolls and a hot drink will be available to all participants.

**VEHICLE IDENTIFICATION**

Vehicles will be identified by registration number and 'Monte Carlo' style rally plates (approx 200 x 100mm), supplied by the organisers and to be affixed (by participants) to the inside of the front windscreen, or to the front bodywork or bumper of the vehicle. These **must** be placed in a visible position.

**New for this Year**

New for this Year you will be provided within your packs high visibility numbers matching your start number. These **MUST** be fixed to your windscreen in a clear and visible position. They are to aid officials around the route in identifying YOU so that we don't miss you at photo points.

## CIRENCESTER CAR CLUB CORINIUM RUN

### **TIMING**

We ask you to please start from the Highwayman Inn in the entry list order. Thereafter you may leave our refreshment venues in any order you like but at one minute intervals any time after the departure control opens. Controls close 60 mins after the controls open.

We are continuing this year's event with the changes we made last year, by starting the newer cars at the front of the field. This worked well last year by cutting down the number of complaints we got from participants being held up by slower cars.

Please remember to take time to enjoy the venues that we are visiting and the views and scenery that you pass. This is not a race.

At Sheepscombe Village Hall (afternoon Refreshments Break) you will leave at minute intervals in the order in which you arrived there. The Highwayman Inn do not want us back early as the food will not be ready for you.

### **Departure times from the start**

Car Number	Start Time
1	10.01
2	10.02
3	10.03
4	10.04
5	10.05
6	10.06
7	10.07
8	10.08
9	10.09
10	10.10
11	10.11
12	10.12
13	10.13
14	10.14
15	10.15
16	10.16
17	10.17
18	10.18
19	10.19
20	10.20
21	10.21
22	10.22
23	10.23
24	10.24
25	10.25

Car Number	Start Time
26	10.26
27	10.27
28	10.28
29	10.29
30	10.30
31	10.31
32	10.32
33	10.33
34	10.34
35	10.35
36	10.36
37	10.37
38	10.38
39	10.39
40	10.40
41	10.41
42	10.42
43	10.43
44	10.44
45	10.45
46	10.46
47	10.47
48	10.48
49	10.49
50	10.50

## CIRENCESTER CAR CLUB CORINIUM RUN

Chedworth Farm Shop **Out** Control **opens** at: **11.35**

The Cotswold Airport **Out** control **opens** at: **13.35**

Sheepscombe Village Hall **Out** Control **opens** at: **15.15**

The Highwayman Inn **Finish** Control **opens** at: **16.15**

### **FOLLOW THE ROUTE**

This Year's route is held on Ordnance Survey Landranger 1.50.000 series sheet numbers 162 & 163.

The route is defined by the 'tulip' diagrams in the Road Book issued at signing-on. The times at which the Route Checks will be open have been established as follows:

Opening: 25mph average from the time of the start of the section.

Closing: 20mph average from the time of the last car starting the section.

The event is a Touring Assembly. There is no timing except for the purpose of preventing competitors travelling too fast or too slow.

In the road book you will find a timing schedule with your car number listed with the timings that you are expected to leave the Route Checks during the day. There are no penalties for not complying with this.

### **FUEL**

The route is approximately 105 Miles long so make sure you have enough fuel to complete the route as there are no fuel stations along the route.

### **TOILETS**

These are available along the route at the following locations:

Chedworth Farm Shop  
The Cotswold Airport  
Sheepscombe Village Hall

## **CATERING ARRANGEMENTS**

Included in your entry are the following:

Start – Bacon Rolls Teas & Coffees.

Morning Stop - A cup of Tea or Coffee.

**Lunch- Please make your own arrangements.**

Afternoon Stop - Tea/Coffee and Cake

Finish – A hot buffet style 2 course meal.

### **Available en-route for purchase**

Lunch –The AV8 cafe at Cotswold Airport is currently under refurbishment. In its place there is an outside catering unit offering light snacks. Alternatively you may wish to provide your own picnic.

Ample time (60 Mins) is allowed in the schedule for lunch/picnic to be taken at The Cotswold Airport.

Please see enclosed details of extra lunch venue options.

**Any special dietary request, please contact the venues directly. The organisers cannot be responsible for any special dietary needs.**

Highwayman Inn **01285 821221**

### **Finishers Certificates**

A Certificate with a photograph taken during the day will be presented to participants at the Highwayman Inn. We aim to have these ready for distribution within 30 minutes of your return.

## **DRIVING STANDARDS**

**A reminder to ALL.**

## CIRENCESTER CAR CLUB CORINIUM RUN

The Corinium Run is a touring assembly it is **NOT** a rally. Our route takes in pretty villages and quiet country lanes and therefore we ask you to drive accordingly.

Cars deemed too noisy by the organisers will not be allowed to start.

The use of **practice head sets and intercom devices** are forbidden on the Corinium Run. Anyone found using such devices will be asked to go home. If your car is that noisy on the inside that you can't talk to each other, imagine what it's like on the outside.

### **OFFICIALS**

Joint Clerks Of Course	Martin Saunders (07798 584713) Jeremy Wells
Secretary of the Meeting	Martin Saunders
Entries Secretary	Doreen Richards (07808 401506)
Eligibility Scrutineer	Richard Cooper
Chief Marshal	Dave Boden
Results Team	David Sullivan
Steward	Ian Vout
Driving Standards Observer	Geoff Tebby
Publicity Officer	Ben Amor

The mobile phone numbers given are to be used to contact the organisers on the day of the event if needed. Any problems getting to the start or during the event should be via these numbers.

### Travelling Marshal Start Times

Car No	Start Time
TM 1	9.31
TM 2	9.32
TM 3	9.33
TM 4	9.34
TM 5	9.35
TM 6	9.36
TM 7	9.37
TM 8	9.38
TM 9	9.39
TM 10	9.40

CIRENCESTER CAR CLUB CORINIUM RUN  
ENCLOSED WITH THESE INSTRUCTIONS

Entry List

Highwayman Inn Start Location Map

Measured Mile Map

Highwayman Inn Layout Map

Extra Lunch Venue options

ACKNOWLEDGEMENTS

Motor Sports UK

Martin Saunders - RLO Gloucestershire

Martin Saunders – M J S Sports Consultancy

Chris Amor – Elegant Marquees Ltd

Ben Amor, Publicity Officer

Mr. Stuart Turner

All residents and householders along the route

All Cirencester Car Club members, partners and friends  
who have helped with the event

We look forward to meeting you all on the 14<sup>th</sup> April

**The Organising Committee**

FINAL INSTRUCTIONS

2019 Corinium Run Entry List

Start Number	Driver Name	Club	Co-Driver Name	Car Make	Car Model	Car Colour	Car Reg No	Car Year
1	Bill Limbrick	Cirencester Car Club	Celia Limbrick	Volvo	240 GLT	Grey	F125 URU	1988
2	Fred Wakeling	HRCR	Frances Wakeling	Porsche	911	White	B397 RLO	1984
3	Philip Coyne		Suzi Coyne	MG	C Roadster	Green	RBW 866G	1968
4	Peter Bristow	D.L.O.C.	Doreen Bristow	Daimler	Majestic Major	GREY	856CLC	1961
5	Stuart Green	Morgan sports car club	Heather Green	Morgan	4/4	Black	M44SFG	2012
6	David Hansford	Bath MC, BOC.	Jill Hansford	Morgan	Plus 4	Red	JD12MOG	2012
7	Richard Clayton	Cheltenham Motor Club	Neil Dewey	Mazda	MX5	Blue	CV62 LUY	2012
8	Ian Warry-Thomas	MGCC & Cheltenham MC	E Perry	MG	B Roadster	Green	KDM 290T	1979
9	Haydn Marks	Oxford	Helen Tutt	MG	ZS 160	Blue	LD52 NXW	2002
10	John Stratton	Bath MC	Liz Stratton	MG	TF	Silver	DE52NXO	2002
11	Richard Hall		J Carlton	Porsche	911 Carrera 2	Grey	L854sub	1994
12	Stephen Roscoe	Cirencester Car Club	Sue Roscoe	Toyota	MR2 MK1	White	G711 RHR	1989
13	Eric Silk		Anna Silk	Mercedes	300 SL	Blue	F580NMY	1988
14	Trevor Hawkins		Andrew Hicks	Mercedes	300CE	Blue	F287 BKR	1988
15	Kevin C Smith	Cheltenham Motor Club	Pauline Smith	Porsche	924S	Black	C190DYP	1986
16	Jon Hall		Paul Fillis	Vauxhall	Nova	Red	LFF 2 R	1985
17	David Waldron	Cirencester Car Club	John Shuker	Ford	Escort	Red	ETH499V	1980
18	Diane Whittock	Bath	Dave Whittock	Mini	Clubman 1275 GT	Blue	HVN 15W	1980
19	Alistair Caie	Glavon TR Register	Jennie Pope	Triumph	TR7 V8	Gold	OEV825V	1980
20	John Croxton	MAC TR Register	Tom Croxton	Porsche	911 SC Targa	Red	GYN 811W	1979
21	Pete Wood	Sixty & Worcestershire	Christine Wood	Ford Escort	RS2000	Orange	DTL 700T	1979
22	Russ Cooper	HRCR	Jocelyn Cooper	Triumph	TR7	Blue	SJW888S	1977
23	Dominic Taylor		Trevor Craze	VW	Trekker	Blue	Pws130s	1977
24	Peter Machin	Redditch and District CC	Mary Machin	MG	MGB GT	White	UEY 631M	1973
25	Mark Mason	HRCR	Dawn Mason	Mg	Midget	Red	EPO 455L	1973
26	Stephen Woods		Sally Woods	MG	MGB Roadster	White	FBE 914L	1973
27	Gethin Vaughan Lewis	ASOC & HRCR	Eirian Vaughan Lewis	Hillman	Avenger Tiger	Yellow	LYC 674L	1972
28	Charles Cornish		Hilary Stratton	Austin	1300GT	Teal Blue	TND 579 K	1972
29	Richard Shorey	Forresters Car Club	Fiona Evans	Ford	Escort MkI	White	AWO 314K	1972
30	Peter Powell	Cirencester Car club	Nicola Powell	M G	B Roadster	Red	NFB 477K	1972
31	Dave Price	CMSG	Emily Price	MG	Midget	Red	NLY209L	1972
32	Mike Mitchell	Cleeve Motorsport	Phil Robbins	Ford	Escort Mk1	White	HBP 344 H	1970
33	Charles Scott		Linda Scott	MG	C	Black	LFC 308G	1969
34	Richard Adams		Vivian Adams	Austin Healey	3000 mk2a	British Racing Green	364 FLP	1963
35	Michael Dukes		Patricia Dukes	Triumph	TR4	Blue	KGJ 386A	1962



## 2019 Corinium Run Entry List

Start Number	Driver Name	Club	Co-Driver Name	Car Make	Car Model	Car Colour	Car Reg No	Car Year
36	Charlie Rogers	HRCR	Paul Rogers	Morris	Mini Cooper S	Red and white	TOE418H	1969
37	David Bardwell	Devizes &DMC	Janice Bardwell	Lancia Fulvia	Coupe Rally S	Red	KOT17F	1967
38	Melanie Green	Oxford	Tim Green	Austin	Mini	Red/ white	NHJ 9F	1967
39	Jeremy Lewis	HRCR	Robert Helyar	Austin	A 40	Blue/Black	MLC 111D	1966
40	Bill Moffatt	Cirencester Car Club	Dood Pearce	MG	Midget	Green	JON 22E	1965
41	William Cadbury	C.C.C.	Duncan Mc Cloud Rhodes	MGB	Roadster	British Racing Green	JNP760C	1965
42	Miles Chamberlain	Redditch & District	Lisa Parry	Humber	Super Snipe	Grey	1999LJ	1960
43	Andrew Isherwood	Cirencester Car Club	Hilary Farbowski	Berkeley	SE492	Red	4732WE	1958
44	Howard Dent		Stuart Turner	Morris	Isis	Grey	MY 1515	1956
45	Jeremy Taylor	MG owners	Jacky Taylor	MG	MGA	Red	TSU 491	1956
46	Mark Knight	AHC	Joanna Knight	Austin Healey	100/4	Green	SDV438	1955
47	John Dando	Tavern Motor Club	Jennifer Dando	MG	TF1500	BRG	454CVD	1955
48	Tom Golland	Cirencester Car Club	Kate Cullum	Morgan	3 Wheeler	Yellow	EW7475	1932
49	Keith Wilson	Bath - HRCR - VSCC	Geoff Sutton	Riley	Biarriz Nine	Black	GO 1185	1931
50	Charles Marriott	Cirencester Car Club	Lindsey Marriott	Clyno	10.8 Royal 4 Seat Tourer	Blue	UY2946	1928

Start Number	Driver Name	Club	Co-Driver Name	Car Make	Car Model	Car Colour	Car Reg No	Car Year
TM 1	David Marshall		Geoffrey Elliott	MG	Midget	Green	NTM 655P	1976
TM 2	Geoff Platten	Cirencester Car Club	Dave Gregory	Rover	Mini Cooper	Red/White	T698 NAL	1998
TM 3	Ian Vout	Cirencester Car Club	Chris Vout	BMW	320 D	Black	YG55WJT	2005
TM 4	David Richards	Cirencester Car Club	Doreen Richards	Morris Minor	Convertible	Grey	TDL 799	1959
TM 5	Richard Cooper	Cirencester Car Club	Rachel Cooper	MGF		Blue	X489 OOO	2001
TM 6	Chris Amor	Cirencester Car Club	Ben Amor	Triumph	TR6	Yellow	YST 647M	1973

# Highwayman Inn Start & Finish

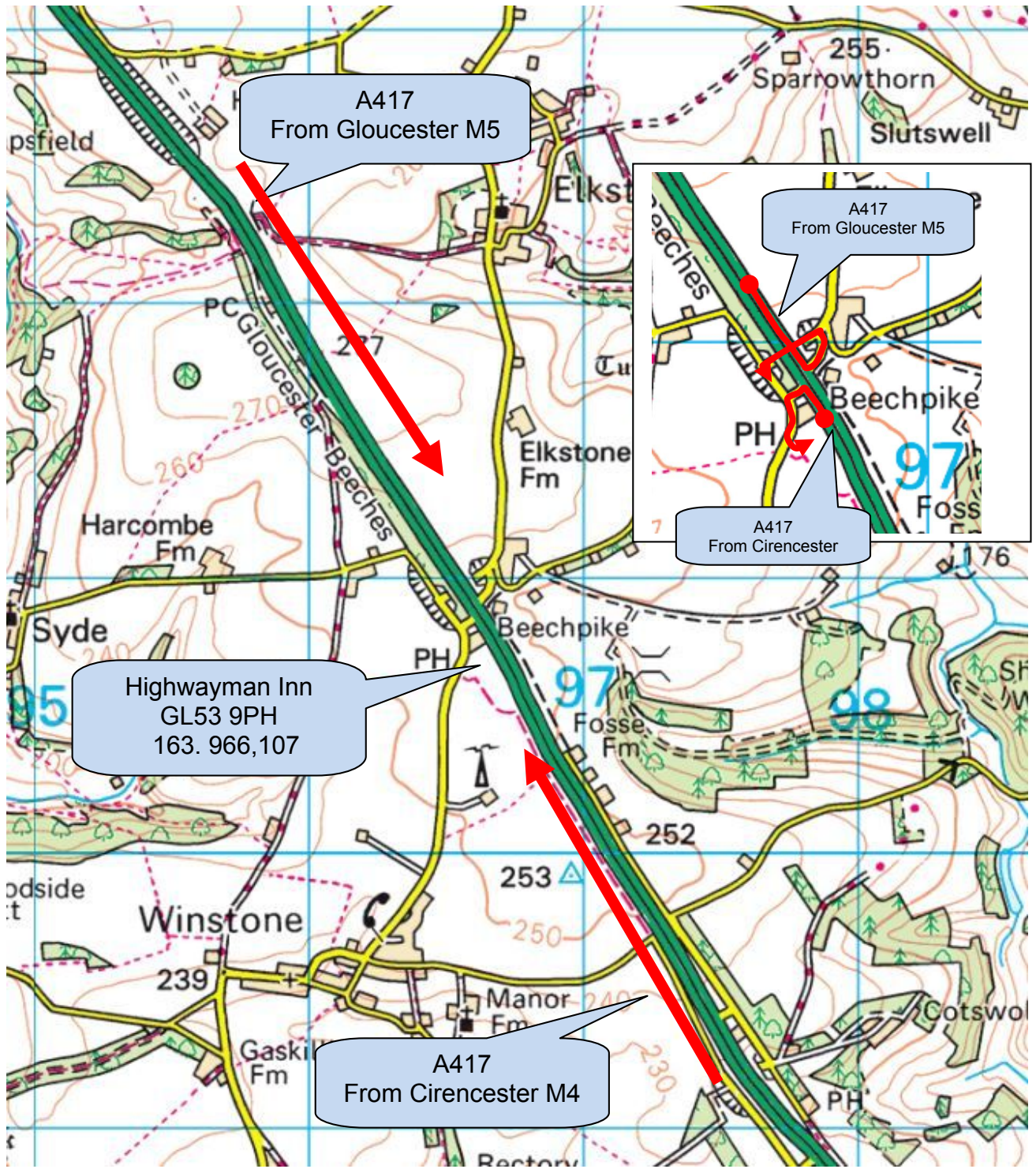



# Highwayman Inn Layout

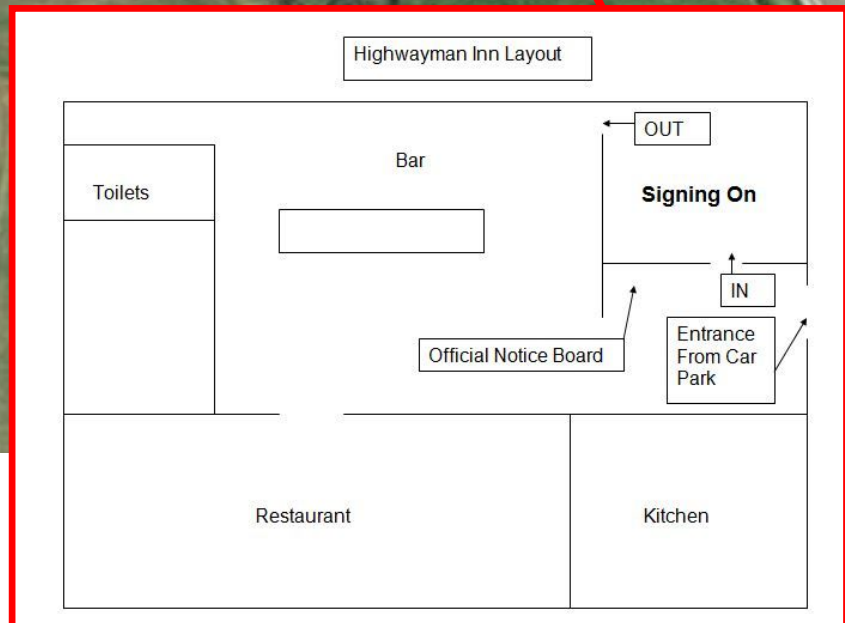
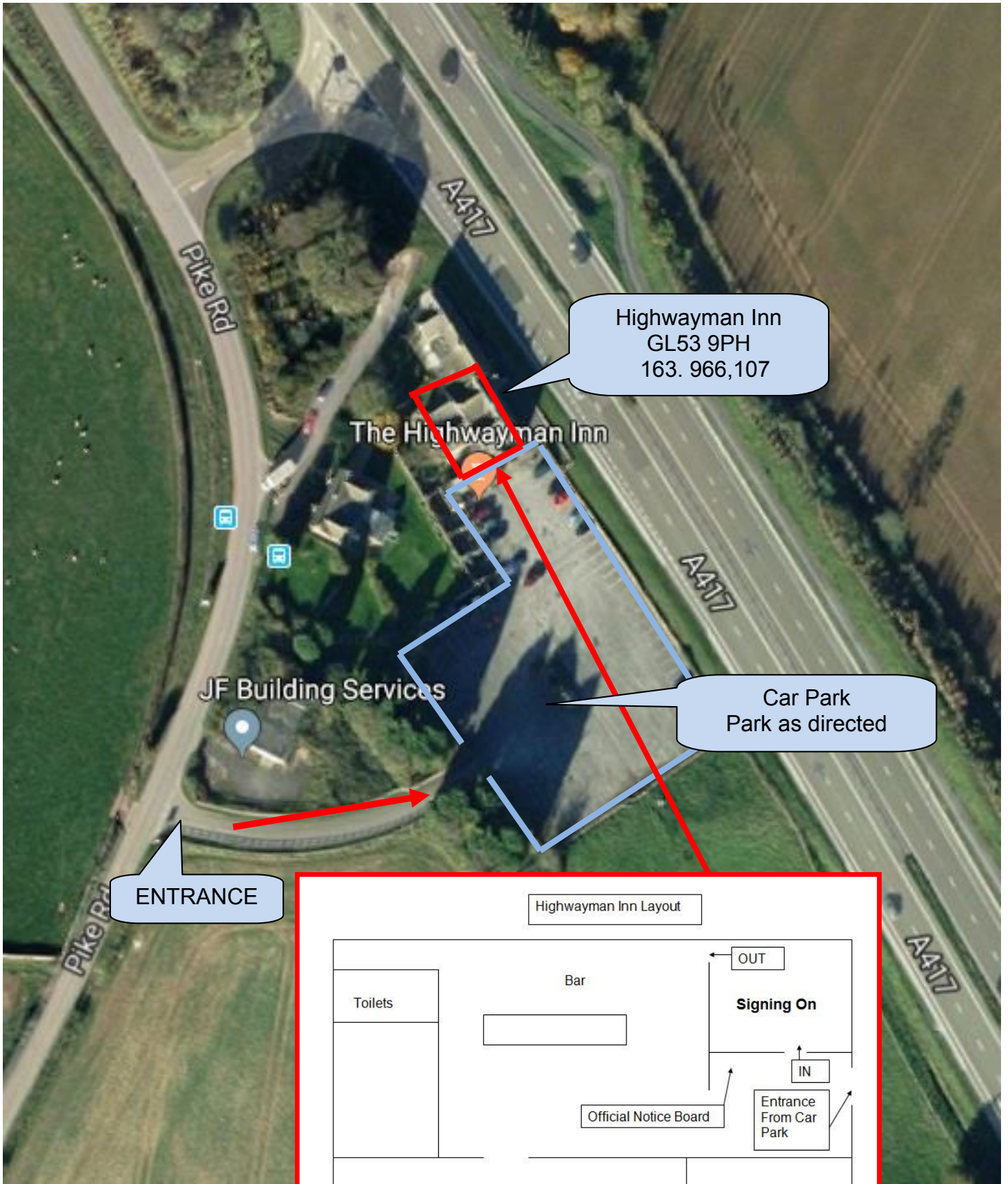

## Extra Lunch Venues

1. Kemble "The Tavern Inn" 01285 770216

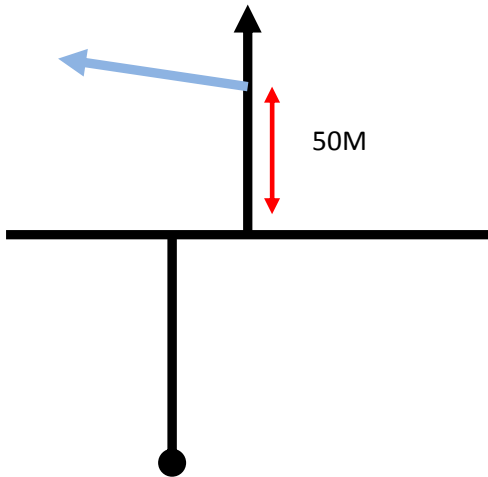

Tulip 237

Turn Left after 50M

Then follow road right over  
Railway bridge to the Tavern Inn

2. "Thames Head Inn" 01285 770259

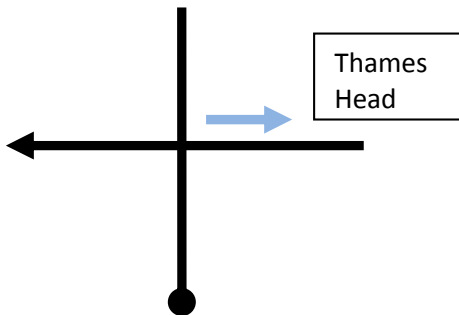

Tulip 238

Turn Right

Pub on the left